



INANIMATE

BY NICK ROBIDEAU
DIRECTED BY COURTNEY ULRICH
FEATURING THE BATS
AUG 21 THRU SEPT 24
TICKETS START AT \$15

the
flea



THE FLEA THEATER

NIEGEL SMITH, ARTISTIC DIRECTOR

CAROL OSTROW, PRODUCING DIRECTOR

PRESENTS THE WORLD PREMIERE OF

INANIMATE

BY NICK ROBIDEAU

DIRECTED BY COURTNEY ULRICH

FEATURING THE BATS

**LACY ALLEN, MAKI BORDEN, PHILIP FELDMAN,
ARTEM KREIMER, TRESSA PRESTON,
MICHAEL OLOYEDE, NANCY TATIANA QUINTANA,
MARCUS ANTONIO JONES, ALEXANDRA SLATER**

YU-HSUAN CHEN SCENIC DESIGN

SARAH LAWRENCE COSTUME DESIGN

BECKY HEISLER MCCARTHY LIGHTING DESIGN

MEGAN CULLEY SOUND DESIGN

CLAIRE EDMONDS ASSISTANT DIRECTOR

GINA SOLEBELLO PRODUCTION STAGE MANAGER

CAST

Erica..... Lacy Allen
 Kevin Maki Borden
 Dee..... Philip Feldman
 Trish Tressa Preston
 Chorus 1..... Artem Kreimer
 Chorus 2..... Nancy Tatiana Quintana
 Chorus 3..... Michael Oloyede

UNDERSTUDIES

Chorus 1..... Marcus Antonio Jones
 Chorus 2..... Alexandra Slater

SPECIAL THANKS:

Kyle Chepulis, Eva Pinney,
 Tribeca Lighting, Material for the Arts

ABOUT THE PLAY:

Erica, shy and more than a little socially awkward, is in love with Dee. The problem is that her politician sister, her only and equally awkward new friend, and the nosy residents of their small town in Massachusetts don't understand at all, because Dee... well, Dee is a Dairy Queen sign. INANIMATE is a play that explores objectum sexuality, feeling like an outsider, listening to your heart and finally, finding your tribe.

This program is supported, in part, by public funds from the New York City Department of Cultural Affairs in partnership with the city council.

CREATIVE TEAM

Playwright	Nick Robideau
Director	Courtney Ulrich
Scenic Design.....	Yu-Hsuan Chen
Costume Design	Sarah Lawrence
Lighting Design.....	Becky Heisler McCarthy
Sound Design	Megan Culley
Assistant Director	Claire Edmonds
Production Stage Manager	Gina Solebello
Movement Consultant	Caitlin Cassidy for LubDub Theatre Comapny

FLEA STAFF

Artistic Director	Niegel Smith
Producing Director	Carol Ostrow
General Manager.....	Erica Laird
Capital Project Manager	Tim Catlett
Company Manager	Emilie Pass
Marketing and Events Associate	Charlie Madison
Audience Development Associate	Aleesha Nash
Development Associate	Shannon Buhler
Technical Director	Ali Akbarian
Assistant Technical Director.....	Dan Hoskins
Wardrobe Supervisor	Sarah Lawrence
Box Office Coordinator.....	Joseph Sanchez
Director of Dance Programming	Lisa Reilly
Director of Music Programming.....	Lauren Alfano-Ishida
Literary Assistant	Drayton Hiers
Graphic Designer.....	Ellie Philips
Videographer.....	Crystal Arnette
Photographer.....	Hunter Canning
Accountant.....	Joel Faden & Company, Inc.
Attorney.....	Carol M. Kaplan/Loeb and Loeb
Development Consultant	Rachel Colbert
Theater, Technical & Production Consultant.....	Kyle Chepulis
Press Representative	Ron Lasko/Spin Cycle

CAST



LACY ALLEN (Erica) was first seen at The Flea as Lucifer in *B.B.'s Inferno* (Serials at The Flea/ The PIT). Select New York credits: *Thin Mints* (BOOM! Theater Co.), *F The Summit* (The Dirty Blondes), *Naked Holidays* (Endtimes), *Hearts of Europe* (Dramatic Adventure Theatre), *Swell* (The Brick), and *World Wide Children's Play Festival* (Writopia Lab). Lacy has performed and continues to develop her solo show *Cindy is Right Now* (SoloCom at The PIT). Favorite regional roles: Lauren in *Circle Mirror Transformation* (Oregon Contemporary Theatre), Phil's Girl in *Bobrauschenbergamerica*, and Irina in *Three Sisters*. Born and raised in Mill Valley, California, Lacy is a founding member of the collaborative theater company The Revel Yell based in Humboldt, CA. She studied at American Conservatory Theater (ACT), Upright Citizens Brigade (UCB), Bay Area Theatresports Improv (under Keith Johnstone), The People's Improv Theater (The PIT), Tres Artis and The Growing Studio. Lacy is a graduate of University of Oregon. www.thelacyallen.com

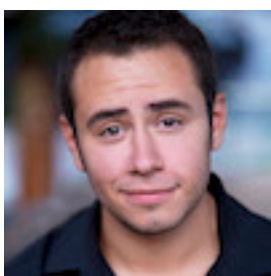

MAKI BORDEN (Kevin) After graduating from the University of Texas at Austin, Maki moved to New York and became an Acting Fellow at the Labyrinth Theater Company. His favorite roles include Debo in Adam Rapp's *Wolf in the River* (The Flea), a Dandy Minion in Taylor Mac's *A 24 Decade History of Popular Music* (St. Ann's), And Ivanka Trump in *Queen Latina & Her Power Posse vs the Evils of Society!* (Cherry Lane/LAB). Maki is a proud member of The Bats at The Flea and is privileged beyond hell to play in this new space with such talented motherfuckers.

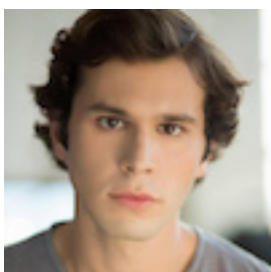

PHILIP FELDMAN (Dee) Phil Feldman is a Native New Yorker, Actor, Singer and Pizza Enthusiast. He was last seen at The Flea in *The Trojan Women*.

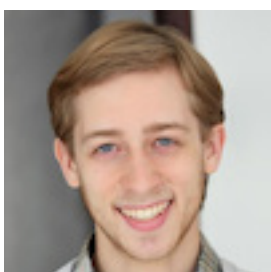

ARTEM KREIMER (Chorus 1, u/s Kevin) is so happy to open the brand new Flea after five years as a Bat. Prior Flea shows include Adam Rapp's *Wolf in the River*, *The Cutthroat Series*, a reading of *Celia*, *A Slave*, and many many workshops, readings, and #serials. Outside credits include *Usual Girls*

(Signature/Columbia), *Wicked Clone*, *Wrinkle*, *Boy Crazy Till the Day I Die* (EST/Youngblood), *Three Sisters* (Columbia), *Psycho Beach Party* (Piper), *Ariadne on the Island* (Cutout), and *A Doll's House* directed by Sam Gold (Williamstown Theatre Festival). Aspirations include tax preparation for artists and owning a giant dog. — www.artemkreimer.com

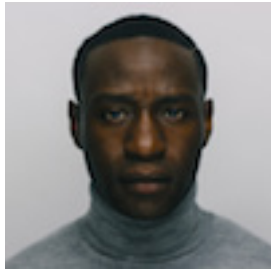

MICHAEL OLOYEDE (Chorus 3, u/s Dee) is a London born, Atlanta raised, New York City based actor and is excited to be in the first show of the season at The NEW Flea Theater. Off Broadway credits include: *Black Angels Over Tuskegee* (St Luke's Theater), *Bella Napoli* (Gallery Players), *Chokehold* (14 St. Y), *Master Harold And The Boys*, *Their Eyes Were Watching God* (Wow Theater). Films and TV credits include *Silent Morning*, *Curtis*, and Michael currently stars as the lead in the web-series *Brooklyn Blue Sky*. Oloyede received training from the Stella Adler Studio of Acting in New York City. www.michael-oloyede.com

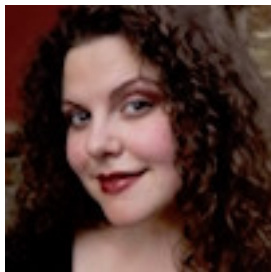

TRESSA PRESTON (Trish) is a performer, director, writer, and educator originally from Ashland, Kentucky. In addition to being a Bat at The Flea, she is a Resident Company Member and Artistic Associate with TITAN Theatre Company, currently in residence at the Queens Theater in Flushing Meadows Park, where she most recently performed the role of Olivia in *Twelfth Night*. She holds a MFA in Theatre Performance from the University of Georgia.

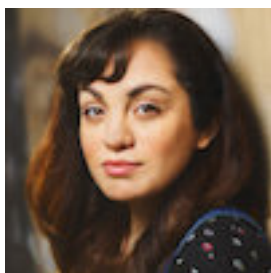

NANCY TATIANA QUINTANA (Chorus 2, u/s Erica) is a baby Bat and a recent graduate of LIU Post's Musical Theater program and is proud to make her Flea Theater seasonal debut. Is currently involved in *CEREALS @ The Flea*. Previous NY credits: No Frills Theater, and Occupy Verona. Some favorite roles include: Lucy in *Jekyll and Hyde*, The Artful Dodger in *Oliver*, The Baker's Wife in *Into the Woods*, and The Nurse in *Romeo and Juliet*. She'd like to thank everyone involved in the show for the wonderful opportunity and experience! She's like to send all of her love to her Mom and best friend.

UNDERSTUDIES

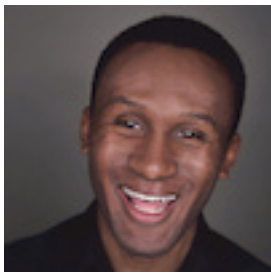

MARCUS ANTONIO JONES (u/s Chorus 1, Chorus 3) is a native southerner from Texas. There he received his BFA from Midwestern State University. Shortly after college, he moved to NYC to further his acting career. Marcus has been a member of The Bats for several months. He loves the exciting, groundbreaking and interesting work that is produced at The Flea. *Inanimate* is such a powerful piece, and he is honored to be a part of the cast. Marcus would like to thank his family and friends for their support along the way.

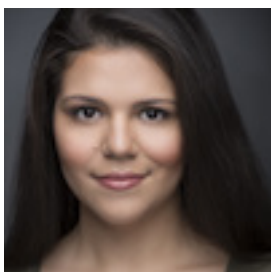

ALEXANDRA SLATER (u/s Chorus 2, Trish) is a Panamanian born, New York City trained actress who received her BFA in Acting at Brooklyn College. She is stoked to be in her first Flea show as a Bat! Recent credits include, #Serials at the Flea, *Gone in 60* International Play Festival, *The Monster in The Frankenstein Project* (Smith Street Stage), and *Anna* in *The Baltimore Waltz* (New Workshop Theater). She'd like to thank God, everyone at The Flea, the cast + crew, and (of course) her mom. @AlexandraSl8r

CREATIVE TEAM

NICK ROBIDEAU (Playwright) is a Brooklyn-based playwright, originally from Massachusetts. Some of his plays include *The Sampo* (Title:Point), *Prophet in Pink* (FringeNYC), *Robot Heaven* (Pipeline Theatre Company), and *Everything* (HB Studio). Nick recently received his MFA in playwriting from Hunter College, where he studied under John Baker, Tina Howe, Sam Hunter, and Arthur Kopit.

COURTNEY ULRICH (Director) is a New York-based director. Directing credits include *The Feast* by Cory Finley (The Flea) and Time Out Critic's Pick *White Hot* by Tommy Smith (The Flea), *Sousepaw: A Baseball Story* (Shelby Company, FringeNYC 2015 Award for Overall Excellence in Directing), *The Mysteries* (The Flea, Assoc. Director). She has directed and developed work at New Dramatists,

Ensemble Studio Theater, Ma-Yi, Samuel French Festival (Finalist), Pipeline Theater, Shelby Company, The Tank, 24 Hour Plays, Old Vic New Voices. Courtney is a recipient of the 2015 SDC Observership Fellowship and is an Associate Artist at The Flea Theater.

YU-HSUAN CHEN (Scenic Design) is a New York based set and production designer, originally born and raised in Taiwan. She received her MFA in Design for Stage and Film at Tisch School of the Arts, NYU. Selected theater credits include: *Great Expectations* (Everyman Theatre, MD), *Have Sari. Will Travel* (Theaterlab, NYC), *SKiNFoLK: An American Show* (Ars Nova, NYC) , *Hummm* (Dixon Place, NYC), *How to Field Dress an Android* (University Settlement, NYC), *Sister Son/Ji* (Center of Arts and Culture- Bed Stuy, NYC), *The Caucasian Chalk Circle* (5th Floor Theater, NYC), *The Seven Deadly Sins* (Shapiro Theater, NYC), *A Bright Room Called Day* (Shubert Theater, NYC). Visit www.yuhsuanchendesign.com to check out her work.

SARAH LAWRENCE (Costume Design) A graduate of Parson's The New School for Design, Sarah is a Brooklyn based artist, costume designer, and stylist. While pursuing her design degree and creating her own sustainable hand-crafted fashion line (www.gravexsl.com), Sarah found her way into theater as Assistant Costume Designer for Thomas Bradshaw's *Fulfillment* produced by The Flea Theater in the fall of 2015. She has since joined The Flea's staff as resident Wardrobe Supervisor and continues to costume shows like Witness Relocation's *The Loon*, New York Times Critics Pick *Two Class Acts* by the late A.R. Gurney, and Royal Family's *Under The Bodhi Tree*. Sarah is thrilled to be working on The (New) Flea's inaugural production of *Inanimate!*

BECKY HEISLER McCARTHY (Lighting Design) is a lighting designer based in New York City. Previous design credits include *Another Year*, *Another Christmas* with Haberdasher Theater at the Access Theater, *Every Brilliant Thing* at the Spoleto Festival USA, *A Brief History of the Soviet Union* with The Hive Theater, and the world premieres of dance pieces *Bamboula! Musician's Brew* in Denver and *Mor Dance Season III*, with *Season V* in the works in New York City. She holds a BFA in Technical Theater with an Emphasis in Lighting Design from Penn State. To see her work, please visit beckyheisler.com.

MEGAN CULLEY (Sound Design) is a New York based Sound Designer and Composer. She is originally from Cleveland, Ohio and holds an MFA from Ohio

University. Her sounds and music have been heard in productions at the Public Theater, 59E59, HERE Arts Center, NYMF, and many more throughout New York and Ohio. www.meganculley.com

CLAIRE EDMONDS (Assistant Director) is a New York City based director. Recent projects include: *Romeo & Juliet & Anybodys* (Know Theatre, Critic's Pick, Cincinnati Fringe Festival 2017) *Spring Awakening* (Swirnow Theatre, Johns Hopkins University) Upcoming project include: *Red Light Winter* (The Robert Moss Theatre, Bridge Production Group.) University of California, Irvine, Honors in Directing. www.claireedmonds.com

GINA SOLEBELLO (Production Stage Manager) is thrilled to be working with The Flea Theater for *Inanimate!* She holds a Bachelor's degree in Musical Theatre from Marywood University, and moved to NYC in 2014 to pursue a career in the arts. Gina is the Co-Director of THE CREATORS COLLECTIVE, a Brooklyn-based multi-disciplinary arts collective. Gina stage manages for the InVersion Theatre Company, and is a member of their Artistic Associate Advisory Committee. Most recently, Gina worked directly with the stage management team of the Alvin Ailey American Dance Theater as a production assistant for three consecutive seasons. Gina's recent stage management credits include: *Bone on Bone* (Broadway Bound Theatre Festival), *Twinkle Tames A Dragon* (Vital Theatre Company), and *Gregor* (InVersion Theatre Company). This fall, Gina will be stage managing of the tour of *Miss Nelson Is Missing* (Two Beans Productions).

CAITLIN CASSIDY/ LUBDUB THEATRE COMPANY (Movement Consultant) LubDub is a physical theatre company animating stories of science, magic, and myth. Grown out of relationships formed among Queen of the Night original cast members and alumni of Georgetown University, the company has since developed to include an expanding ensemble of multidisciplinary artists. LubDub has just returned from a 2017 residency at The Orchard Project, where it expanded its production of *The Doubtful Guest*. Learn more and get in on the happenings at www.LubDubTheatre.org.

THE FLEA STAFF

NIEGEL SMITH (Artistic Director) is a theater director & performance artist. His theater work has been produced by Classical Theatre of Harlem, HERE Arts Center, Hip Hop Theatre Festival, The Invisible Dog, Luna Stage, Magic Theatre, Mixed Blood, New York Fringe Festival, New York Live Arts, Phoenix Theatre Ensemble, The Public Theater, Summer Play Festival, Todd Theatre and Under the Radar, and his participatory performances have been produced by Abrons Arts Center, American Realness, Dartmouth College, Elastic City, The Invisible Dog, Jack, The New Museum, Prelude Festival, PS 122, the Van Alen Institute and Visual AIDS. He often collaborates with artist Todd Shalom and playwright/performer Taylor Mac.

Smith, a graduate of Dartmouth College, was the associate director of the Tony Award winning musical FELA!, assistant directed the off-broadway production of The 25th Annual Putnam County Spelling Bee and both the Broadway and off-Broadway productions of Tony Kushner's *Caroline, or Change*. He has received residencies, grants and/or fellowships from Brooklyn Arts Council, Brooklyn Arts Exchange, Lower Manhattan Cultural Council, Sundance Theatre Lab, Theater Communications Group, Tucker Foundation, Van Lier Fund and VoxFest. Before surviving high school in Detroit, he grew up in the North Carolina piedmont, fishing with his dad, shopping with his mom and inventing tall-tale fantasies with his two younger brothers.

CAROL OSTROW (Producing Director) joined founder Jim Simpson at the helm of The Flea in 2001 and *The Guys* marked her return to Off-Off-Broadway. She was the OBIE-award winning Producing Director of the Classic Stage Company as well as the founder and original Producing Director of The Powerhouse Theater at Vassar, now in its 32nd season. In between, she has been an adjunct professor of theater at Vassar College, Chatham College and McGill University. For The Flea, Carol has produced 16 seasons of world premiere productions and has been responsible for the sound management of the theater's increasing programming and budget. She is also overseeing The Flea's capital campaign that has resulted in a new performing arts center for The Flea, launched this year. Carol is a graduate of Vassar College and the Yale Drama School. She is a new trustee of Vassar and she also serves on the Board of Advisors of the Yale Drama School. Beyond her alma maters, she is a member of the board of Central Synagogue, the National Psoriasis Foundation, the MacDowell Colony and LAVA, an acrobatic dance collective in Brooklyn. She is also a Wall Street Journal Expert, where she writes on small business for the paper's online edition. Married and the mother of four incredible and launched young adults, she and her family count Pittsburgh, London, Montreal and now New York City once again as home.

ERICA LAIRD (General Manager) joins The Flea after seven years as Managing Director with The Builders Association where she oversaw all the company's operations and

produced the development, premieres and touring of *HOUSE / DIVIDED*, *SONTAG: REBORN* and *ELEMENTS OF OZ*. Previously she was Marketing and Residency Manager at the Cutler Majestic Theater in Boston (now ArtsEmerson), and Senior Associate at NYC international booking agency Micocci Productions, where she booked tours for companies including STREB, Big Dance Theater, SITI Company and Mabou Mines. Erica is a graduate of Occidental College in Los Angeles, and a native of Kailua-Kona on the Big Island of Hawaii.

TIM CATLETT (Capital Project Manager) Tim Catlett's life has involved many twists and turns. A military upbringing took him around the world preparing him for the crazy life of a theater professional. Back in New York after almost 30 years, his time was spent in national touring, television, radio, independent and studio films, and no little amount of his first love; the stage, variously as designer, technical director, and/or director. He is a WI-certified Theater Teacher; a dearly loved 16 years of the hardest theater ever. He also has a passion for being creative safely, consulting and lecturing on theater safety programs. Additionally, he has been a magician and magic consultant for over 30 years. Most importantly, he is the proud father of a young lady who is a Shakespeare fanatic, and a young man who thinks working backstage would be awesome. He relishes the prospects of his time to come with The Flea.

EMILIE PASS (Company Manager) Prior to The Flea, Emilie was Berkeley Repertory Theatre's Company Management Fellow, the Box Office Manager for the Hollywood Fringe Festival, and an independent producer and director. She is passionate about creating opportunities for artists to take risks, and is thrilled to have the chance to do just that at The Flea! Emilie is a proud graduate of Wesleyan University and a Los Angeles native.

CHARLIE MADISON (Marketing and Events Associate) is a graduate from Brandeis University, where he majored in both Psychology and Musical Theater Writing. While at Brandeis, Charlie wrote and directed an original play, *LOST GIRLS*, and an original full length musical, *GRACE*. Other notable accomplishments include music directing his undergraduate a cappella group, Company and serving as Programs Assistant in the Brandeis Office of the Arts. Charlie began his experience in not-for-profit theater as an Artistic Intern at Central Square Theater (Cambridge, MA); since then he has served as the inaugural Summer Apprentice at the Arden Theatre Company (Philadelphia, PA) and was Manhattan Theatre Club's Fall 2015 Institutional Giving Intern. Out the office, Charlie enjoys singing his heart out, writing musicals and plays, and thrifting: his inspirations include Jeanine Tesori, Janet Jackson, Adam Guettel, and the one and only Mariah Carey.

ALEESHA NASH (Audience Development Associate) is a New York City based playwright and director who is passionate about sharing stories that help others gain consciousness

about the world we live in. She joins The Flea as the Audience Development Associate with a well-rounded set of skills, drawing on her background in non-profit fundraising, marketing, and event planning. Aleesha holds a master's degree from New York University's Steinhardt School of Culture, Education, & Human Development.

SHANNON BUHLER (Development Associate) Before joining the team at The Flea, Shannon worked just up 6th Avenue at HERE, first as the Development Intern and then as the Assistant General Manager. She's a Kansas native and a proud University of Kansas graduate, where she received a degree in Theatre Performance and served as the Theatre Department's Administrative and Marketing Associate.

ALI AKBARIAN (Technical Director) Born in Canada, Ali has always been captivated by the mechanics of his surroundings and curious as to how things work on the inside; logically and emotionally. After a glimpse of potential in 2006, Ali set out to the University of Florida and found a path in theatre. Immediately following his graduation at the top of his class in Scenic Design; he was contracted for a year long residency at one of the most successful regional theatres in the southeast, The Hippodrome. Ali was contracted as Production Manager by a leading Event Decor company in the southeast region months before the end of his residency. Excelling in the commercial market while managing over eight productions a week with over thirty staff members and over-hire in multiple spaces; Ali's future in theatre was fading away quickly. On December 20th, 2015 this realization was cemented into his soul and so the following week he sold his motorcycle, car, and three quarters of his apartment. By December 27th, 2015 Ali moved home, Brooklyn, New York!

DAN HOSKINS (Assistant Technical Director) A recent graduate of Earlham College, Dan is thrilled to start his professional career with The Flea. Dan has long had a passion for crafting stories and bringing them to life which, along with a love for the community that it creates, led to his decision to join the theater lifestyle in high school. Though he specializes in lighting, Dan believes strongly in the holistic view of theater and the benefit in learning many different aspects of tech to support the art as a whole.

SARAH LAWRENCE (Wardrobe Supervisor) A recent graduate of Parson's The New School for Design, Sarah is a Brooklyn based artist, fashion maker, and costume designer. While pursuing freelance design work and creating her own sustainable hand-crafted fashion line (www.gravexsl.com), Sarah found her way into theater as Assistant Costume Designer for Thomas Bradshaw's FULFILLMENT produced by The Flea Theater. She has since joined the Flea Staff as Wardrobe Supervisor and continues to put her degree in Integrated Design to good use!

JOSEPH SANCHEZ (Box Office Coordinator) is excited to be part of The Flea Theater's

team. Over the course of many years, he has managed several historic Off-Broadway Theatre box offices including The Actors' Playhouse, 45 Bleecker and The Cherry Lane.

LISA REILLY (Director of Dance Programming) Lisa Reilly's extensive work in the non-profit arts community includes positions as the Executive Director of the Emelin Theatre, the Managing and Artistic Director of the College of Staten Island Center for the Arts (CFA), and the Executive Director of the Earlville Opera House. In addition, she served as the Executive Director of Westbeth, an artists' housing project in Manhattan's Greenwich Village. Lisa has taught at Syracuse University and served as a consultant for dance and theatre organizations in the specialty areas of marketing, fundraising, board development, grantwriting, executive searches, and curriculum. Reilly has served on and chaired panels for the New York State Council on the Arts, the Council on Arts and Humanities for Staten Island, the New York Foundation for the Arts, the Pennsylvania Performing Arts on Tour program, the Performing Arts Exchange Conference, ArtsWestchester, the Mid Atlantic Arts Foundation, and many others. Lisa is a board member for Dusan Tynek Dance Theatre, Blessed Unrest theater company, and Racoco Productions, a modern dance company. She has been awarded scholarships from the National Trust for Historic Preservation and the Mid-Atlantic Arts Foundation. Recently, Lisa has been delighted to be part of projects with The Bang Group, Heidi Latsky Dance, and Compagnia de' Colombari.

LAUREN ALFANO-ISHIDA (Director of Music Programming) is thrilled to be joining the team of The Flea as the Co-Director of Music Programming. She is the soprano half of the ensemble Duo Moderne with whom she presents concerts of new and rediscovered song. Recent operatic performances include the title role in Handel's Alcina, and Cleopatra in Giulio Cesare. Lauren has performed dozens of premieres by composers from the USA, Europe, and Japan. Upcoming projects include collaborations with musicians from the Universidad de Costa Rica (Costa Rica) and Conservatorio di Bari "N. Piccini" (Italy). In addition to singing, Lauren is the Production Manager for the Hunter Opera Theater, the opera ensemble in residence at Hunter College specializing in contemporary American opera. She directs the Children's Music Program at Park Avenue United Methodist Church in NYC and maintains an active private voice studio.

DRAYTON HIERS (Literary Assistant) In addition to his work at the Flea, Drayton is a Literary Associate of Yellow Earth Theatre, where he leads writing workshops and has guided plays to readings at the Finborough and Soho Theatres, receiving an Olwen Wymark Award from the Writer's Guild of Great Britain for his work in play development. He was the Artistic Director of LoNyLa Singapore, which developed four original plays, and he taught playwriting with Jean Tay at Singapore Repertory Theatre. Drayton teaches Script Analysis and directs new student plays at Marymount Manhattan College. He received his MFA in Dramatic Writing from Tisch Asia.

WHAT IS THE FLEA?

The Flea is our theater: three unique and intimate performance spaces, located at 20 Thomas Street in TriBeCa. But The Flea is also an award-winning producing organization, founded in 1996, that offers more than 250 cutting-edge theatrical and multi-disciplinary performances each year and gives voice to some of the most exciting and innovative writers of our time.

Founded from the purely artistic impulse to create “joyful hell in a small space,” our body of work has earned us accolades from across the globe including two Obie Awards for Best Production, an Otto for Courageous Political Theater, and a Drama Desk Award Special Award for our commitment to adventurous theater. Our 2001 production of *The Guys*, a raw artistic response to the events of 9/11, became a phenomenon that played to sold-out houses for 13 months and quickly cemented our leadership role in the downtown, Off-Off-Broadway and Lower Manhattan communities.

The Flea is a beacon for adventurous audiences and creative artists of all stripes, from the young striver to the legendary veteran. More than 150,000 people have come to The Flea to witness the rare spark created when artists are given free rein to play, experiment and invent—often in ways that the commercial theater can’t support. And it is that spark that fulfills our mission, pure and simple: to embody the spirit of adventure and excitement that has defined Off-Off-Broadway since its inception.

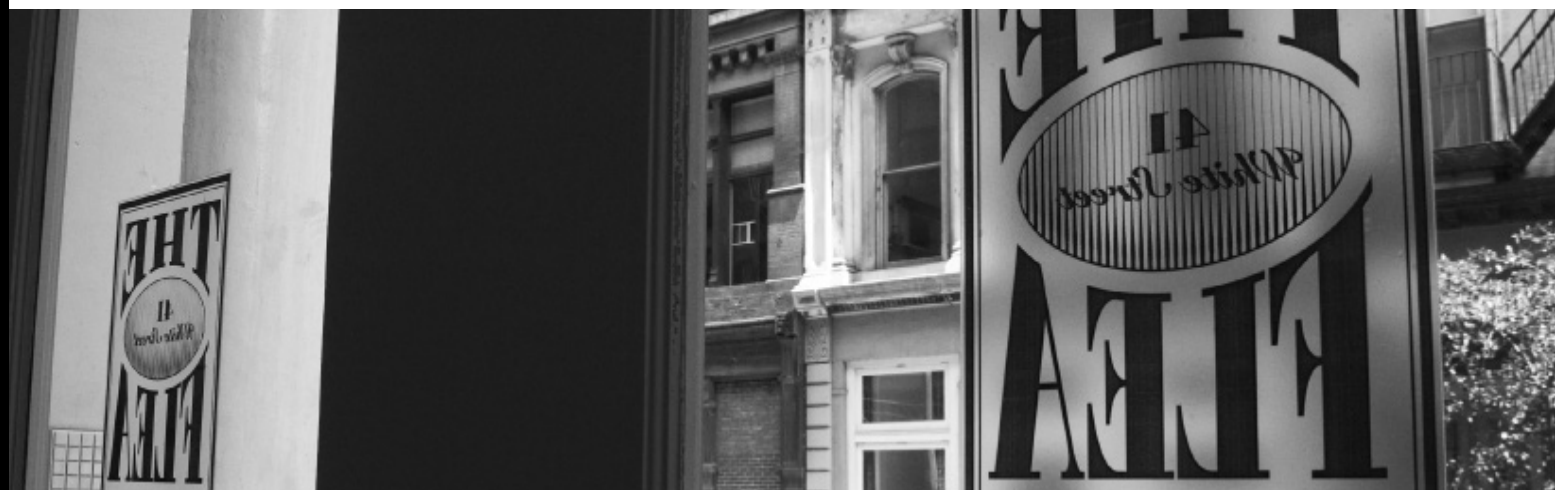

WHO & WHAT ARE THE BATS?

The Bats is our critically acclaimed resident company, cast anew each year from over 1,000 aspiring young actors. Voted “Best Off-Off-Broadway Company to Act In” by Backstage, being a Bat offers young artists the rare opportunity to break into the field with real life experience, performing in front of an audience on a regular basis and working to support The Flea and its visiting artists. All in one night, a Bat may tear your ticket, pour you a drink and rivet your soul to the stage.



WHAT IS OFF-OFF-BROADWAY?

Dating back over fifty years, Off-Off-Broadway began informally--an alternative, non-commercial environment where new ideas and projects were born out of energetic and often happenstance encounters. Hundreds of well-known artists credit this adventurous and free-spirited time with their falling in love with theater, and getting good at what they do.

Visit www.theflea.org for information on all things Flea!

Find The Flea Theater on Facebook, Instagram, Twitter & Tumblr.

THE BOARD OF DIRECTORS

Chair
Linda Schupack

President
Carol Ostrow

Secretary
Douglas Liebhafsky

Treasurer
Tony Tramontin

Kyle Chepulis
Charlie Crane
Michael Graff
Lynne Halliday
Jamie Harris
Wendy Harrison Hashmall
Andrea Miller
Stephanie Morimoto
David Prittie
Nanahya Santana
Jim Simpson
Jeremy Smith
Niegel Smith
Basil Walter
Sigourney Weaver
Stephen Weinroth
Davis Weinstock

THE FLEA I.P.'S



In June of 2009 The Flea launched a unique patron program called The Flea IPs - an elite and dedicated group that helps to make the dreams of The Flea a reality. Flea IPs gain insider access through exclusive events including private talk-backs, intimate artist dinners, master classes and first-look readings. Flea IPs commit their support by generously pledging \$5,000 each year.

Interested? We'd love to make you a Flea IP too!

Please contact Carol Ostrow at 212.226.0051 x104 or carolo@theflea.org for more information.

The Flea proudly salutes our Flea I.P. members and thanks them for their unwavering support.

THE FLEA CAPITAL CAMPAIGN

Twenty years ago The Flea's founders undertook an artistic experiment, renting an old TriBeCa factory in the wilds of Lower Manhattan and opening the doors to the most iconoclastic and talented artists they could find. Since then The Flea has evolved into an award-winning theater known for presenting the very best of Off-Off-Broadway theater, music and dance.

We have also become an emblem for the resilience of Lower Manhattan, drawing more than 150,000 people to the area since the 9/11 attacks. To continue in that leadership role, we purchased a site nearby that is now our permanent new home. Our goal is to continue producing our own intimate and exhilarating work while providing stability to dozens of other artists and performance groups. We are grateful to the following for their lead gifts to the project:

INSTITUTIONAL SUPPORT

The Shana Alexander
Charitable Foundation
Bloomberg Philanthropies
Booth Ferris Foundation
Borough of Manhattan New York
Scott M. Stringer, President
The Irene Diamond Fund
Dormitory Authority

of the State of New York
Paul T. Williams, Jr., President
City of New York
Michael R. Bloomberg, Mayor
Empire State Development Corporation
Julie Shimer, Chairman
Ford Foundation
Howard Gilman Foundation
International Creative

Management, Inc.
 Lower Manhattan Cultural Council
 The Lower Manhattan
 Development Corporation
 LuEsther T. Mertz Advised Fund
 Massey Knakal Real Estate
 William Morris Endeavor Entertainment
 Newman's Own Foundation
 New York City Council
 Christine C. Quinn, Speaker
 Margaret Chin, Council Member
 James Van Bramer, Council Member
 New York State Council on the Arts
 Aby Rosen, Chair
 Lisa Robb, Executive Director
 Pakula Productions, Inc.
 The Prospect Hill Foundation
 Emma Sheaffer Charitable Trust
 The September 11th Fund
 The Fran & Ray Stark Foundation
 State of New York
 Andrew M. Cuomo, Governor
 George E. Pataki, Governor
 The Dorothy Strelsin Foundation
 United Talent Agency

VISIONARIES (\$500K+)

Anonymous
 Carol Ostrow & Michael Graff
 A.R. & Molly Gurney

ANGELS (\$250K+)

Anonymous
 Paul Elston & Frances Beinecke
 Douglas Liebhafsky & Wendy Gimbel
 Sigourney Weaver & Jim Simpson

GUARDIANS (\$100K+)

Kenes Rakishev &
 Aselle Tasmagambetova
 Katherine & Samuel Weinhoff
 Stephen & Cathy Weinroth
 Davis & Betsy Weinstock

PRODUCERS (\$50K+)

Lauralee & Walter N. Howley
 Dennis Mehiel
 All The Way Foundation
 Liam Neeson
 In Memory of Natasha Richardson
 David Richenthal

Celeste & Tony Tramontin

DIRECTORS (\$25K+)

Marilyn Armel
 Jim & Suzy Cameron
 Kyle Chepulis
 Susan Cooper Cronyn
 Wendy & David Hashmall
 Marilyn & Jeffrey Katzenberg
 Kathleen Kennedy & Frank Marshall
 Ed & Patricia Matthews
 Gould Family Foundation
 David Prittie
 Daryl Roth & Jordan Roth
 Dan & Sue Rothenberg
 Linda Schupack & David Good
 Ted Snowdon
 Edward Trach
 Basil Walter

ARTISTS (\$10K+)

Roger Berlind
 André Bishop
 The Lecomte du Noüy Foundation
 Kent Lawson & Carol Tambor
 Ellen McCourt
 Andrea & George Miller
 Nanahya Santana & Hume Steyer
 Jeremy Smith
 Monica Gerard-Sharp & Ali Wambold

PATRONS (\$5K+)

Anonymous
 Marshall & Nina Brickman
 Lois Chiles
 Leslee G. Dart
 E.L. & Helen Doctorow
 William H. Draper III &
 Phyllis C. Draper
 Robert Eimicke & Roslyn Black
 Kristin & Gary Friedman
 Jane Gelfman
 Edwin & Lorna Goodman
 The Anrol Foundation
 Mary G. Gurney
 Sylvia G. & Benjamin F. Johnson and
 Sarah East Johnson
 Mark Kaplan
 Kath Lavidge & Edward McKinley
 Cassie Murray & William Plapinger
 Susan Sarandon

Mike Nichols & Diane Sawyer
 Lawrence Shainberg & Vivian Bower
 George Sheanshang
 Jeanne S. & Herbert J. Siegel
 Julie & Andrew Stanton
 Becky Tesich
 Emily & Lily Wiest

FRIENDS (\$1K+)

Robert & Betsy Barbanell
 Agnes Martin Barley
 Tom & Meredith Brokaw
 Arthur H. Brooks
 David C. Bryan
 Beth Burnam
 Arthur & Linda Carter
 Michael J. Chepiga &
 Pamela Rogers Chepiga
 in honor of Kathy White
 Marya Cohn
 Al & Roma Connable
 Blythe Danner
 Robert L. Denton
 Arlene Donovan
 John & Karen Erickson
 Mr. & Mrs. John Galen
 Joseph F. Godfrey & Keith Halstead
 James & Toni Goodale
 Sarah C. Goodyear
 Jane Whitney Gruson
 Christopher Bumcrot & Evelyn R. Gurney
 Lynne Halliday & B.H. Barry
 Robert & Marilyn Harbage
 Patrick Herold
 Fenita Bilgoraj Heyman
 Cindy & Alan Horn
 Lise Jeantet
 Emily F. Johnson
 Marsha Berkowitz & Wayne Kabak
 Marianne & David Kaplan
 Jerome B. Kauff
 Stephen & Marina P. Kaufman
 Louise Lamphere
 in honor of Basil Walter
 Claire & David Lane
 Jerry Levine & Nina Tassler
 Paige & Nicky L'Hommedieu
 Kate H. Marber
 Israela Margalit
 Marla Mayer & Chris Ahearn

Julian Mazor
 Michael Miller
 Robert & Evelyn Miller
 Susan Monserud & Ric Sonder
 Harry Moses & Randy Lehrer
 Bernard W. Nussbaum
 Gilbert Parker
 Juliet & Michael Patsalos-Fox
 David B. Pearce, M.D.
 Mary Ann & Bruno A. Quinson
 Ivan Reitman
 In Memory of Harold Ramis
 Deborah Schneider & Jim Tilley
 Eleanor Shakin
 Jonathan Sheffer
 Barry Skovgaard & Marc Wolinsky
 Bernadette Speech &
 Jeffrey Schanzer
 Andrew & Julie Stanton
 Scott & Dhuane Stephens
 Michael & Marjorie Stern
 Bruce Sunstein
 Holland Taylor
 David & Deborah Trainer
 Victoria G. Traube
 Ginny & Bob Walther
 Emmeline Wexer
 Marguerite C. Whitney
 Rachael Worby
 F.A. Zunino

List as of 10/5/16

We apologize if you have been left off this list.
 Please contact Shannon Buhler at
 ShannonB@theflea.org for any corrections.

THE FLEA ANNUAL FUND

Flea productions and programs are supported, in part, by public funds from the New York City Department of Cultural Affairs in partnership with the City Council, as well as the National Endowment for the Arts and the New York State Council on the Arts with the support of Governor Andrew M. Cuomo and the New York State Legislature.

Achilles Foundation
Axe-Houghton Foundation
The Barbara Bell Cumming Foundation
Dramatists Guild Fund
The Educational Foundation of America
The Fan Fox & Leslie R. Samuels Foundation
Friars Foundation
Howard Gilman Foundation
Gurney Playwrights Prize Fund
The Janey Fund
The John Golden Fund
Lucille Lortel Foundation
The Dorothy Loudon Foundation
Mertz Gilmore Foundation
The New York Community Trust
The Poses Family Foundation
The Shubert Foundation
The Harold & Mimi Steinberg Charitable Trust
The Dorothy Strelsin Foundation
Venturous Theater Fund of the Tides Foundation
Warburg Pincus

List as of 8/28/17



Council on
the Arts

Lower
Manhattan
Cultural
Council

The September  th Fund

NYC Cultural
Affairs

FLEA MEMBERS

Flea IP (\$5,000+)

Brooke Adams & Tony Shalhoub
Frances Beinecke & Paul Elston
Lois Chiles
Bill & Phyllis Draper
Heidi Ettinger & Jonathan Reynolds
A.R. and Molly Gurney
Lorie and Nick Howley
Larry Kanter & Shelly J London
Kristina and Stephen Lang
Sahra Lese
Cassie Murray & William Plapinger
Nancy & Fred Poses
Gretchen Shugart & Jonathan Mauer

Flea Favorite (\$1,000+)

Catherine Adler
Steven Arcieri
ARO
Jeanne & Gehry Andlinger
Jon Robin Baitz
Betsy and Robert Barbanell
John & Gaily Beinecke
Virginia Benzak
Jackie Brody
Claudia Brown & Terry Gruber
Beth Burnam
Lois Conway
Ellen Davis
Jamie DeRoy
Jennie & Richard DeScherer
Arlene Donovan
Christine Doudna & Richard Grand-Jean
Helen Freeman
Vicki & Bobby Freeman
Jane Gelfman
Mark Gimbel
Mary & Edward Glazer
Bruce Goodrich
Cammy Grusd & Dan Zamlong
Celeste Guth
Jeanne & Tom Hardy
Stephen Hendel
Cindy & Alan Horn
The Jackman Family Foundation
Karen & Peter Jakes

Lise Jeantet & Jeffrey Heller
Sarah East Johnson
Marina & Stephen Kaufman
James Lapine
Levien & Company
Shelly London & Larry Kanter
James L. Melcher
Payne Middleton
Miles Nordin
Tom O'Leary
Valerie & Jeff Peltier
Abigail Pogrebin
Leo & Antoinette Pulito
Betty Robbins & Moses Silverman
Lisa & Michael Senter
Gretchen Shugart & Jonathan Mauer
Stephanie Stiefel & Robert Cohen
Edward Trach
Esme Usdan
Cynthia King Vance & Lee Vance
Mary & Jerome Vascellaro
Barbara & John Vogelstein
Ali Wambold
Herb Wender
Lloyd Westerman

Flea Friend (\$500+)

Marilyn Armel
Susan Bolotin & John Rothman
Marty Boorstein
Nancy & Alan Brenner
C&S International Insurance Brokers, Inc.
Blythe Danner
Robert J. & Katherine N. Del Tufo
Sue & Paul Efron
Jill & Howard Fife
Henry Finder
George L. Fleming
Stephanie Garry & Art Tatge
Jan Guifarro
Geoffrey & Sarah Gund
Evie Gurney & Chris Bumcrot
Harris & Randee Horowitz
Carol M. Kaplan
Claire & David Lane
Robert Macleod

Jane Read Martin & Douglas McGrath
 Douglas & Nancy Ostrow
 Marcia & William Pade
 David Roman
 Ellen & Norman Roth
 Carol Stroud
 Susan Wilen
 Kevin W. Williams

Flea Friend (\$250+)

Deborah & Bruce Berman
 Linda Blacken
 Rich Bornstein & Sarah Reines
 Sue Dorn
 Fred & Sara Epstein
 Alice Ericsson
 William Farkas
 Howard & Bonnie Graff
 John & Diane Haney
 Laura Mathews
 Jill Matichak
 Seth Meyer
 Seth Nadler
 Jared Ray
 Lisa Roumell & Mark Rosenthal
 Livia Russell
 Jill Salayi
 Kathleen E. Shannon
 Caroline & Kevin Smith
 Peter Stamos
 Judith Thurman
 Amy Wickersham

Flea Friend (\$100+)

Da Arvig
 Edward Binkowski
 Sydney Blake
 Barbara & Gary Bloom
 George Bunn
 Will Cantler
 Lucy & David Carson
 Ronni Casty
 Susan & Jeffrey Chase
 Joshua & Anne Cohen
 Robert Cole
 Andrew Colocotronis
 Ann & John Costello
 Sue Dorn
 Frank & Helga Doyle

Donna Epstein & Monte Peterson
 Susan Fleischer
 Charles Forma
 Henry Fraimow & Jacqueline French
 Tilo Fruth
 Walter Gilbert
 Sealy & Timothy Gilles
 Betty & Joshua Goldberg
 Joan Goldfield
 Gordon Gould
 Nan Graham
 Jennifer Haley
 Kathleen Halvey
 Mary R. Hardin
 Joe Hardy
 Julie Harris
 Jonathan Harrison
 Barry Herstein
 Susan Hilferty
 Douglas Hillmer
 Willy Holtzman
 Stuart Hutchison III
 Emily Johnson
 Benjamin Kamine
 Kluis
 JoAnn Kruger
 Richard Kuczkowski
 Rosanne Kumins
 Ronald Laeremans
 Susan Lagomarsino
 Mark & Susan Lippitt
 Kathleen & Edward Ludwig
 Murray Luftglass
 Cecil Mackinnon
 Gaston Magrinat
 Mike & Giselle Mahoney
 Malika Mallette
 Mary Beth Malone
 Kate Marber
 Jeffrey Matchen
 Jill Matichak
 Patricia Mcelhone
 Elaine Montgomery
 Ellen & Michael Mullen
 Drs. Benjamin Natelson & Gudrun Lange
 George Olsen
 Teri & Glenn Jampol
 Carole Pesner
 Elizabeth Propp

Gary Purwin
 Stacie Rabinowitz
 Christopher & Lynne Ramsey
 Wayne A. Ransier
 Joe Regan
 Debbie Schrager
 Roberta Lee Scott
 Eleanor Shakin
 Todd Shalom
 Fran Smyth
 Matthew Smyth
 Edward Soltys & Sandra E. Santana
 Preston Stahly
 Robert Stuart
 Douglas Stumpf
 Edward & Miranda Tinsley
 Lisa Van Curen
 George Vanderploeg
 Sturgis Warner
 Claire Werner & Justus O'Brien
 Edward Whitney
 Cynthia Yang
 Patricia Yarberry-Allen
 Peter Zingg

Flea Fan (\$50+)

Marvin H. Albert
 Ellie & Bob Berlin
 Karen Bernard
 Susan Bernfield
 Michael Borgmann
 Bruce Center
 Steven Charen
 Evelyn Chen
 Fred Chernoff
 Dr. Robert R. Cole
 Scott Cohen
 Phyllis Dalton

Martin Domb
 Malcolm Duffy
 Diane & Barry Eisenstat
 Megan Ferguson
 Andrew Fink
 Mary Kate Fischer
 Helene Foley
 Judi Forman
 Stephen Friedman
 Carl Gonzalez
 Emily Graff
 John Graffeo
 Ken Greenwald
 Jodi & Robert Harrison
 Linda Hayduk
 Joanne C. Higgins
 Allen Hubby
 Suzanne Hurring
 Mary Kilbane
 Marc Kirchner
 Ann Krsul
 John Langdon
 Allan Lefcowitz
 Bernard & Steffi Liberman
 Warren Liebold
 Stephen Marchetta
 Howard Marmorstein
 Laurence Mitchell
 Paul Scublinsky
 Peter Turo
 J. Marvin Watts
 Casimir J. Yanish

List as of 8/28/17

We apologize if you have been left off this list. Please contact Aleesha Nash at AleeshaN@theflea.org for any corrections.

BECOME A MEMBER

Our theater is tiny and we sell out fast. Members are the first to receive information on Flea events, news, tickets and special offers. We have different membership levels, starting at just \$25, and all are 100% tax-deductible.

For more on how to become a member and all things Flea, email or call our Audience Development Associate, Aleesha Nash.

email: AleeshaN@theflea.org phone: 212-226-0051 ext. 107

FLEA REWARDS

Use your Flea Member Card or ticket stub to take advantage of these special offers from our downtown partners.

Petrarca (34 White St.)
212-625-2800 / petrarcatribeca.com
Italian Restaurant & Wine Bar
Receive a 10% discount on your bill

Da Mikele (275 Church St.)
212-925-8800 / damikele.com
Neapolitan-Inspired Italian Restaurant
Receive a 10% discount on the bill

Souths (273 Church St.)
212-219-0640 / southsnyc.com
Neighborhood Bar and Restaurant
A complimentary glass of wine with the order of an entrée

Billy's Bakery (75 Franklin St.)
212-647-9958 / billysbakerynyc.com
Deserts and Other Baked Goodies
Buy one cupcake & get the second 1/2 off

Añejo (301 Church St. at Walker)
212-920-6270 / anejotribeca.com
Mexican
A complimentary Plata margarita with any food purchase

Church Street Tavern (313 Church St.)
212-804-7766 / churchstreettavern.com
Modern Manhattan Tavern
Recieve 10% off your bill

TriBeCa Grill (375 Greenwich St.)
212-941-3900/myriadrestaurantgroup.com
American Grill
Enjoy a complimentary sommelier's choice glass of wine with dinner.

Nish Nush
(88 Reade Street, corner of Church)
212-964-1318/www.nishnushnyc.com
Fresh, gourmet hummus, falafel, baklava and more – 10% off with your membership card!

Sun In Bloom (165 Church St.)
212-791-6700/suninbloom.wordpress.com
Gluten-Free, Vegan & Raw Food Kitchen in Tribeca & Brooklyn- 10% off with your membership card!

CHECK **THEFLEA.ORG** OR CALL
212-226-0051 x107 FOR
THE LATEST UPDATES & DEALS.

BECOME A MEMBER

THE FLEA THEATER MEMBERSHIP PROGRAM

Get Special Attention. Support The Flea. Be a Member.

\$25+ Member

No booking or convenience fees
Exchange tickets up to 24 hours in advance
Exclusive Members-Only Pre-Sale

\$50+ Flea Fan

All of the above, plus:
1 guaranteed low price ticket to any Flea production
Invites to Flea Hangouts - we'll keep the bar open after the show, so you can have a round on us while chatting with fellow Fans & Bats!

\$100+ Flea Friend

All of the above, plus:
2 guaranteed low price tickets
Invites to Flea Friend Nights - these post-show parties include an open bar and some late-night nosh
One complimentary drink at our bar before every show

\$250+ Flea Friend (Enhanced!)

All of the above, plus:
One complimentary drink at our bar for your entire party

\$500+ Flea Friend (Super Enhanced!)

All of the above, plus:
Unlimited complimentary drinks at our bar!

\$1,000+ Flea Favorites:

All of the above, plus:
Invitations to Flea Fetes, and unlimited house seats to any Flea performance!

\$5,000+ Flea I.P.'s

All of the above, plus:
Invitation to select Opening Nights and Board Nights
Access to house seats for most Broadway Shows

Interested?

Email aleeshan@theflea.org for more information!

CALL 212.226.0051 x107 to join!